

RURAL MUNICIPALITY OF LUMSDEN NO. 189

BYLAW NO. 14-2018

A Bylaw to amend Bylaw No. 7-2012, known as the Zoning Bylaw of the Rural Municipality of Lumsden No. 189.

The Council of the Rural Municipality of Lumsden No. 189, in the Province of Saskatchewan, enacts to amend Bylaw No. 7-2012 as follows:

1. The Zoning District Map referred to in Section 5.2.1 is amended is by rezoning a portion of SE ¼ 05-20-19W2 from A - Agriculture to CR1 - Low Density Country-Residential, as shown within the bold dashed line on Schedule "A" attached to this bylaw.
2. This Bylaw shall come into force and take effect when approved by the Minister of Government Relations.

**READINGS**

<i>Read a first time this</i>	<i>11<sup>th</sup> day of October 2018.</i>
<i>Read a second time this</i>	<i>8<sup>th</sup> day of November 2018.</i>
<i>Read a third time</i>	<i>8<sup>th</sup> day of November 2018.</i>

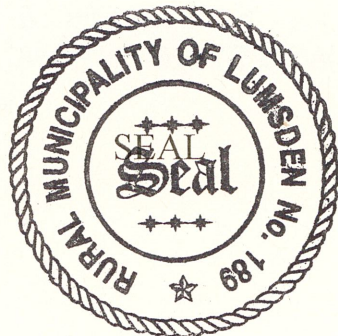

  
Reeve - DEPUTY

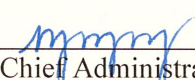
  
Chief Administrative Officer

SCHEDULE "A"

CONCEPT PLAN  
SHOWING  
PROPOSED PARCEL LAYOUT

WITHIN  
SE.1/4 SEC.5 - TWP.20 - RGE.19 - W.2M.  
RM OF LUMSDEN NO. 189  
SASKATCHEWAN



5  
20-19-2

Plan  
**A**  
102213942

S.E. 1/4 SEC.5  
TWP.20 - RGE.19 - W2Mer.

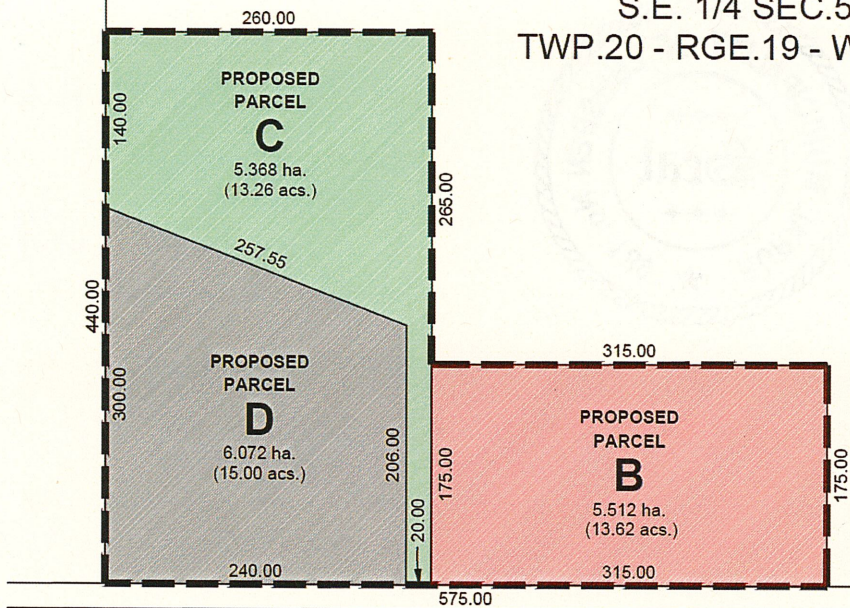

Phone: 306-569-2020  
Fax: 306-569-2026  
Regina, SK  
www.2020geomatics.com

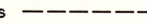
SCALE: 1:5000  
Measurements are in metres and decimals thereof.  
Portions referred to bounded thus 

Date: Sept.5, 2018      CJ - MV      Project No.: 12154

*CJ  
manning*